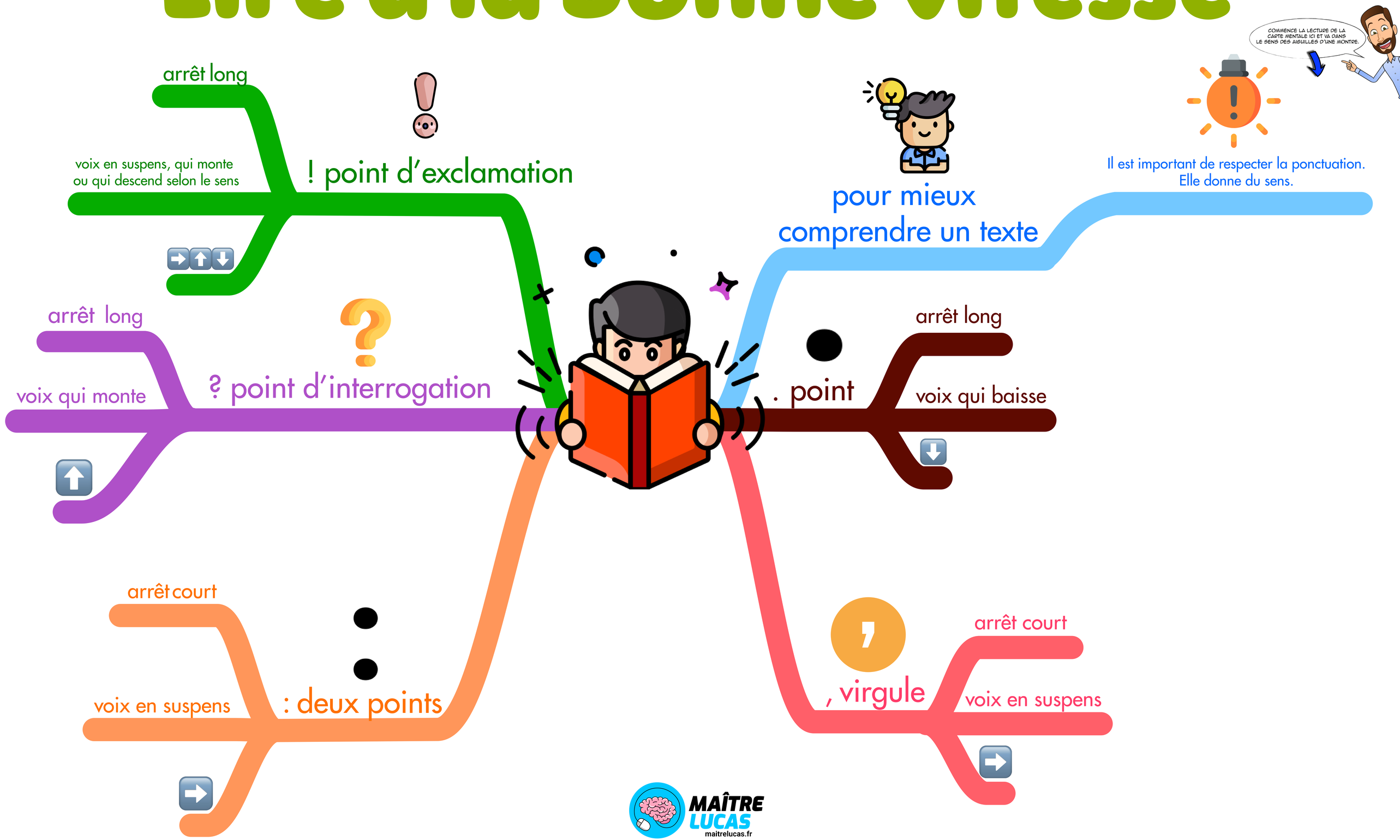Lire à la bonne vitesse