Les consonnes doubles

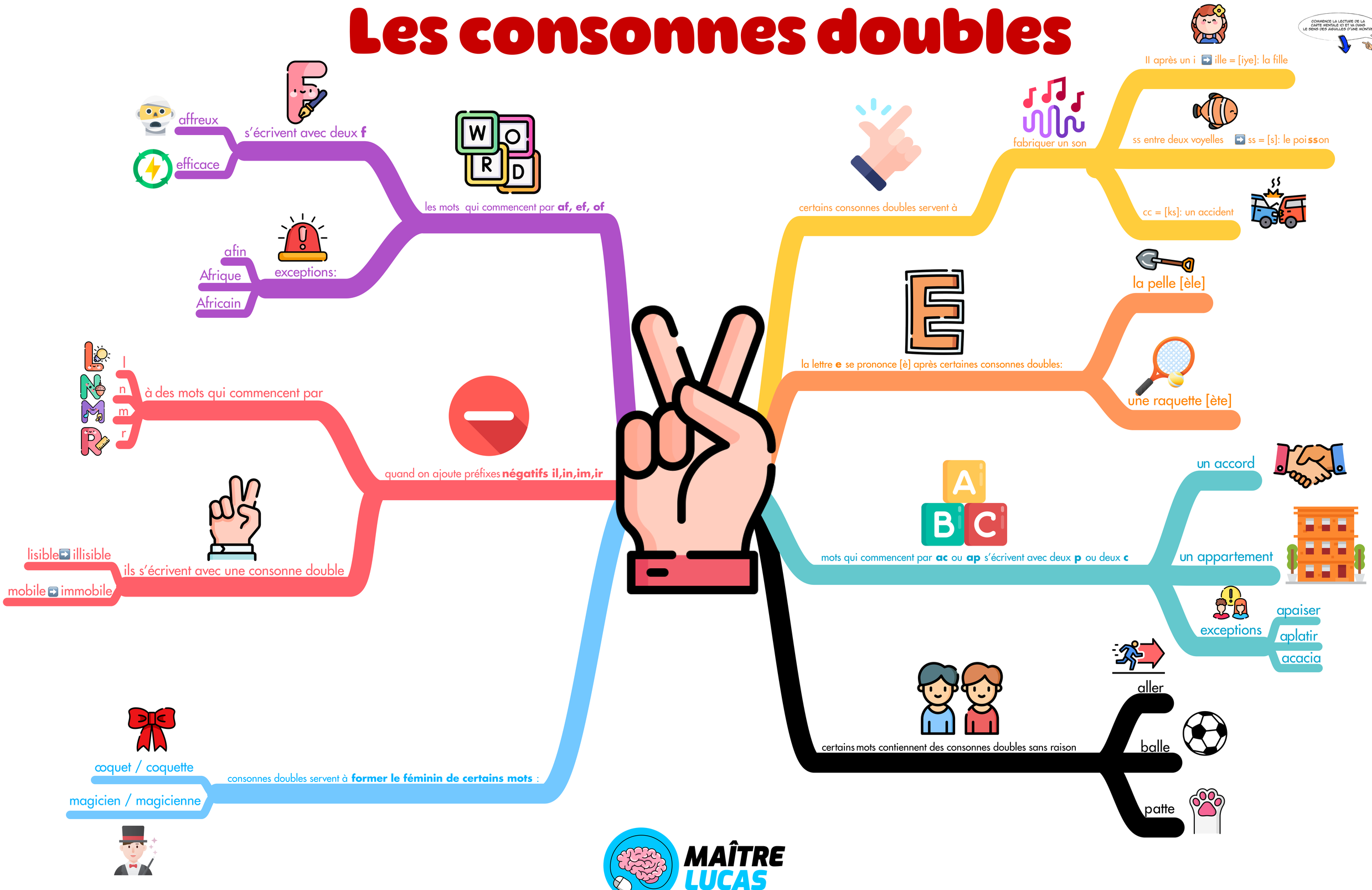

MAÎTRE LUCAS
maitrelucas.fr